CITY COUNCIL MEETING AGENDA

MAY 17, 2011 - 7:30 P.M.

A. CALL MEETING TO ORDER

B. STATEMENT REGARDING OPEN PUBLIC MEETINGS ACT

C. PLEDGE OF ALLEGIANCE

D. RESOLUTION #111-05-17-11 Approve Minutes of Meetings

E. OLD BUSINESS

F. RESOLUTION #112-05-17-11 Approve Bills and Claims

G. COMMUNICATIONS FROM THE MAYOR/COUNCIL MEMBERS

H. ORDINANCES - INTRODUCTION/FIRST READING:

ORDINANCE #11-06

AN ORDINANCE AMENDING ORDINANCE NO. 10-02 ESTABLISHING FEES FOR LICENSES, PERMITS AND OTHER APPLICATIONS WITHIN THE CITY OF ENGLEWOOD

ORDINANCE #11-07

AN ORDINANCE AMENDING THE SCHEDULE XII OF CHAPTER 25 OF THE REVISED GENERAL ORDINANCES OF THE CITY OF ENGLEWOOD RELATING TO TRAFFIC REGULATIONS AT THE SIGNALIZED INTERSECTION OF EAST PALISADE AVENUE AND NORTH/SOUTH WOODLAND STREET

I. PUBLIC COMMENT ON AGENDA ITEMS

J. RESOLUTIONS
Motion to Adopt Resolutions by Unanimous Consent

#113- 05-17-11	Rejection of Bids for "Chain Link Fencing, Backstops, New Installations and Repairs to Existing Installations"
#114- 05-17-11	Rejection of Bids for "Traffic Signal Maintenance"
#115- 05-17-11	Appoint Hearing Officer
#116- 05-17-11	Commemoration of Juneteenth
#117- 05-17-11	Authorizing Community Garden on Third Street
#118- 05-17-11	Designating June as Aphasia Awareness Month

K. PUBLIC SESSION

L. CLOSED SESSION

M. ADJOURN

CITY OF ENGLEWOOD

RESOLUTION #111-05-17-11

RESOLUTION ACCEPTING MINUTES

BE IT RESOLVED, that the following minutes be and are hereby accepted and filed:

COUNCIL MEETING
May 3, 2011

WORKSHOP MEETING
May 10, 2011

COUNCIL	*MOTION*	*AYES*	*NAYS*	*ABSTAIN*	*ABSENT*
Algrant					
Rosenzweig					
Reddin					
Cohen					
Drakeford					

I do hereby certify that the foregoing is a true and exact copy of a Resolution adopted by the Council of the City of Englewood.

Lauren P. Vande Vaarst, RMC
City Clerk
City of Englewood

City of Englewood - Bills & Claims List

Council Meeting - 5/17/2011

Department/Account	Purchase Order	Vendor	Amount
Medical Insurance	13290	BIO REFERENCE LAB	110.50
Workers Compensation	17079	PMA COMPANIES	28,326.19
Reserve - E.E.D.C	17172	FUN TRUCK'N MOBILITY	115.00
Code Enforcement - Office Supplies	17496	WALTER DEPTUCH	13.90
Code Enforcement - Postage	17497	CURRY COPY CENTER	18.00
Police Dept - Meeting,Convention,Conf.	17528	NJ JUVENILE OFFICERS' ASSOC.	125.00
Reserve - E.E.D.C	17900	ALISSA SCHURR	450.00
Bldg & Grounds - Facilities Maint.	18193	HORIZON PEST CONTROL	55.93
Sanitation - Uniforms & Accessories	18199	JORGE CASTANO	114.99
Community Dev - Special Events	18238	PARTY WITH US	100.00
Administration - Office Supplies	18424	STAPLES	20.89
Administration - Office Supplies	18425	STAPLES	47.93
Police Dept - General Hardware & Tools	18565	MITCHELL SIMON CO	15.99
Police Dept - General Hardware & Tools	18565	MITCHELL SIMON CO	26.70
Police Dept- Equipment Repair & Maint.	18566	CITY OF ENGLEWOOD	184.00
Police Dept- Equipment Repair & Maint.	18567	SAFE SHREDDING, LLC	87.00
H1N1 Emergency Preparedness	18740	JOURNEYWORKS PUBLISHING	71.50
Health - Other Equipment	18743	VALLEY SAFETY SERVICES	39.00
Adolescent Health - Nj	18745	SONNY'S PIZZA	54.73
Health - Other Materials & Supplies	18747	GLASS GARDENS, INC.	55.12
Health - Food & Drugs	18747	GLASS GARDENS, INC.	51.10
Health - Training Aids & Programs	18751	NJSOPHE	35.00
Health - Specialized Services	18752	MIRIAM GARCIA	50.00
Health - Other Materials & Supplies	18754	SAFE SHREDDING, LLC	50.00
Health - Other Materials & Supplies	18754	SAFE SHREDDING, LLC	50.00
DOG FUND LICENSES - CITY	18755	MATTHEW KRUPNICK	75.00
DOG FUND LICENSES - CITY	18756	NJ DEPT.OF HEALTH & SR.SE	286.20
Health - Travel Allowance	18757	SUZIE JEAN-LOUIS	54.90
Health - Travel Allowance	18758	VALARIE BUCHTA	87.15
Health - Travel Allowance	18759	KRISTINA BONANNI	81.50
Health - Travel Allowance	18760	NELSON XAVIER CRUZ	90.39
Fire Dept- Specialized Services	18807	DEER PARK WATER	58.52
Fire Deptt - Motor Fuel & Lubricants	18808	TIGER TRACK INC, 32024	133.22
Fire Deptt - Motor Fuel & Lubricants	18809	TIGER TRACK INC, 32024	137.55
Fire Dept - Motor Vehicle Part/Accessori	18811	NJ E-Z PASS CUSTOMER SERV	91.90
Road Repairs & Maint.- Road Materials/Su	18829	TILCON NEW YORK INC.	84.84
Bldg & Grounds - Facilities Maint.	18832	BENJAMIN BROS.	21.98
Sanitation - Uniforms & Accessories	18834	BENJAMIN BROS.	143.28
Central Maint. Garage- Motor Veh. Part/A	18854	METROPOLITAN RUBBER CO.IN	122.99
Central Maint. Garage- Motor Veh. Part/A	18855	METROPOLITAN RUBBER CO.IN	127.94
Central Maint. Garage- Motor Veh. Part/A	18857	CLIFFSIDE BODY CORP	18.00
Central Maint. Garage - Motor Fuel & Lub	18859	CVJH TRADING, LLC	125.45
Central Maint. Garage- Motor Veh. Part/A	18862	UNITED MOTOR PARTS, INC.	83.59
Central Maint. Garage- Motor Veh. Part/A	18863	TIMMERMAN EQUIPMENT	144.58
Central Maint. Garage- Motor Veh. Part/A	18864	UNITED MOTOR PARTS, INC.	107.86
Central Maint. Garage- Motor Veh. Part/A	18865	UNITED MOTOR PARTS, INC.	103.83
Central Maint. Garage- Motor Veh. Part/A	18868	MTC KENWORTH	66.12
Central Maint. Garage- Motor Veh. Part/A	18869	CLIFFSIDE BODY CORP	13.00
Central Maint. Garage- Motor Veh. Part/A	18870	UNITED MOTOR PARTS, INC.	58.80
Central Maint. Garage- Motor Veh. Part/A	18870	UNITED MOTOR PARTS, INC.	49.14
Central Maint. Garage- Motor Veh. Part/A	18870	UNITED MOTOR PARTS, INC.	39.14
Central Maint. Garage- Motor Veh. Part/A	18872	UNITED MOTOR PARTS, INC.	6.25
Central Maint. Garage- Motor Veh. Part/A	18872	UNITED MOTOR PARTS, INC.	105.97
Central Maint. Garage- Motor Veh. Part/A	18872	UNITED MOTOR PARTS, INC.	32.87

City of Englewood - Bills & Claims List

Council Meeting - 5/17/2011

Department/Account	Purchase Order	Vendor	Amount
Central Maint. Garage- Motor Veh. Part/A	18874	UNITED MOTOR PARTS, INC.	65.64
Administration - Office Supplies	18883	STAPLES	4.42
Bldg & Grounds - Uniforms & Accessories	18884	SAMSON ONUMONU	11.68
Bldg & Grounds - Facilities Maint.	18885	MITCHELL SIMON CO	23.36
Bldg & Grounds - Facilities Maint.	18885	MITCHELL SIMON CO	33.51
Recreation - Spring/Fall Soccer	18957	SOUTHEASTERN SECURITY	20.00
Recreation - Sunfun	18957	SOUTHEASTERN SECURITY	40.00
Recreation - Facilities Maintainence	18960	BAUER SPORT SHOP	44.50
Data Processing - Office Equipment	18992	MAILFINANCE	630.00
Tax Collector - Office Supplies	18994	RUTGERS UNIVERSITY	50.00
Reserve - E.E.D.C	19077	HOLY NAME HOSPITAL	70.00
Finance - Training Aids & Programs	19084	PROFESSIONAL GOVERNMENT	90.00
City Manager - Office Equipment	101983	SHARP ELECTRONICS	158.19
Emergency Mgmt Services - Specialized Se	101989	ATB SERVICES, LLC	12,278.00
Emergency Mgmt Services - Specialized Se	101990	C&E LOCKBOX SERVICES, LLC	250.00
City Clerk - Office Equipment	300351	PANASONIC FINANCE	337.48
09-13 VARIOUS ROAD IMPROVEMENTS	801370	NEW PRINCE CONCRETE CONST	164,042.50
10-18 VARIOUS ROAD IMPROVEMENTS	801370	NEW PRINCE CONCRETE CONST	207,472.50
Reserve For Encumbrances	1100513	GARDEN STATE MUNICIPAL	15,784.90
Police Dept- Telephone & Telegraph	1100592	VERIZON SELECT SERVICES	48.26
Fire Dept - Telephone & Telegraph	1100592	VERIZON SELECT SERVICES	30.74
Health - Telephone & Telegraph	1100592	VERIZON SELECT SERVICES	31.10
Recreation - Telephone & Telegraph	1100592	VERIZON SELECT SERVICES	21.00
Utilities -Telephone & Communications	1100592	VERIZON SELECT SERVICES	92.59
Municipal Court- Telephone & Telegraph	1100592	VERIZON SELECT SERVICES	25.48
Utilities -Telephone & Communications	1100593	A T & T	163.66
Police Dept- Telephone & Telegraph	1100594	VERIZON	52.96
Fire Dept - Telephone & Telegraph	1100594	VERIZON	394.31
Recreation - Telephone & Telegraph	1100594	VERIZON	361.08
Utilities -Telephone & Communications	1100595	VERIZON	382.32
Utilities -Water	1100596	UNITED WATER NEW JERSEY	851.99
Community Dev- S Dean Street Parking Lot	1100610	UNITED WATER NEW JERSEY	19.44
Data Processing - Specialized Services	1200484	TIME WARNER CABLE-BERGEN	159.95
Data Processing - Specialized Services	1200486	MEGAPATH INC.	544.23
Police Dept - Other Contractual Service	1603233	SWIFTREACH NETWORKS, INC.	430.00
Police Dept - Rent Machinery & Equipment	1603252	DUPLITRON-NJ	756.29
Police Dept - Postage	1603272	PURCHASE POWER	149.69
Police Dept - Other Contractual Service	1603293	TOSHIBA BUSINESS SOLUTION	1,430.00
Police Dept - Other Contractual Service	1603302	LAWSOFT, INC.	500.00
Police Dept- Equipment Repair & Maint.	1603304	ENGLEWOOD CAR WASH	273.65
Police Dept - Rent Machinery & Equipment	1603306	AQUIS COMMUNICATIONS	207.10
Construct. & Fac. Main Facilities Maint.	1603307	J. KEANE	1,927.50
Construct. & Fac. Main Facilities Maint.	1603307	J. KEANE	1,659.50
Construct. & Fac. Main Facilities Maint.	1603307	J. KEANE	784.50
Construct. & Fac. Main Facilities Maint.	1603312	J. KEANE	537.00
Police Dept- Equipment Repair & Maint.	1603313	R & J CONTROL, INC.	239.00
Police Dept - Rent Machinery & Equipment	1603317	DUPLITRON	207.45
Police Dept- Telephone & Telegraph	1603318	EXTEL COMMUNICATIONS INC.	327.00
Police Dept- Telephone & Telegraph	1603318	EXTEL COMMUNICATIONS INC.	145.00
Police Dept - Printing & Binding	1603319	STAPLES COPY CENTER	401.98
Police Deptt - Vehicular Repair & Maint.	1603320	S & H AUTO REPAIR	35.00
Police Deptt - Vehicular Repair & Maint.	1603320	S & H AUTO REPAIR	520.50
Police Deptt - Vehicular Repair & Maint.	1603320	S & H AUTO REPAIR	491.00
Police Deptt - Vehicular Repair & Maint.	1603320	S & H AUTO REPAIR	134.00

City of Englewood - Bills & Claims List Council Meeting - 5/17/2011

Department/Account	Purchase Order	Vendor	Amount
Police Deptt - Vehicular Repair & Maint.	1603320	S & H AUTO REPAIR	35.00
Police Deptt - Vehicular Repair & Maint.	1603320	S & H AUTO REPAIR	682.16
Police Deptt - Vehicular Repair & Maint.	1603320	S & H AUTO REPAIR	35.00
Police Deptt - Vehicular Repair & Maint.	1603320	S & H AUTO REPAIR	80.00
Police Deptt - Vehicular Repair & Maint.	1603321	S & H AUTO REPAIR	452.00
Police Deptt - Vehicular Repair & Maint.	1603321	S & H AUTO REPAIR	944.18
Police Deptt - Vehicular Repair & Maint.	1603321	S & H AUTO REPAIR	35.00
Police Deptt - Vehicular Repair & Maint.	1603321	S & H AUTO REPAIR	35.00
Police Deptt - Vehicular Repair & Maint.	1603321	S & H AUTO REPAIR	45.00
Police Deptt - Vehicular Repair & Maint.	1603321	S & H AUTO REPAIR	620.00
Police Deptt - Vehicular Repair & Maint.	1603321	S & H AUTO REPAIR	352.82
Police Deptt - Vehicular Repair & Maint.	1603321	S & H AUTO REPAIR	35.00
Police Deptt - Vehicular Repair & Maint.	1603322	S & H AUTO REPAIR	137.66
Police Deptt - Vehicular Repair & Maint.	1603322	S & H AUTO REPAIR	328.70
Police Deptt - Vehicular Repair & Maint.	1603322	S & H AUTO REPAIR	134.00
Police Deptt - Vehicular Repair & Maint.	1603322	S & H AUTO REPAIR	134.00
Police Deptt - Vehicular Repair & Maint.	1603322	S & H AUTO REPAIR	1,492.00
Police Deptt - Vehicular Repair & Maint.	1603322	S & H AUTO REPAIR	498.50
Police Deptt - Vehicular Repair & Maint.	1603322	S & H AUTO REPAIR	521.00
Police Deptt - Vehicular Repair & Maint.	1603322	S & H AUTO REPAIR	618.60
Police Dept - Uniforms & Accessories	1603325	VINDAN, INC.	350.00
Police Dept - Motor Fuel & Lubricants	1603326	RACHLES/MICHELES CO.	1,666.48
Police Dept - Motor Fuel & Lubricants	1603326	RACHLES/MICHELES CO.	1,725.14
Police Dept - Motor Fuel & Lubricants	1603326	RACHLES/MICHELES CO.	1,410.96
Police Dept - Motor Fuel & Lubricants	1603326	RACHLES/MICHELES CO.	1,173.48
Police Deptt - Vehicular Repair & Maint.	1603328	ATLANTIC TOWING & RECOVER	85.00
Police Deptt - Vehicular Repair & Maint.	1603328	ATLANTIC TOWING & RECOVER	85.00
Police Deptt - Vehicular Repair & Maint.	1603328	ATLANTIC TOWING & RECOVER	85.00
Fire Dept - Equipment Repair & Maintenan	1703100	REGIONAL COMMUNICATIONS I	985.00
Fire Deptt - Office Equipment - Service	1703136	LEAF FUNDING, INC.	144.41
Emergency Med Tech - Efd Emergency Supp.	1703165	DAVID ISTVAN, M.D.	2,000.00
Fire Dept- Efd Emergency Supplies	1703166	DM MEDICAL BILLINGS	1,613.27
Fire Dept - Equipment Repair & Maintenan	1703169	AAA EMERGENCY SUPPLY CO.	957.46
Fire Dept - Equipment Repair & Maintenan	1703169	AAA EMERGENCY SUPPLY CO.	270.00
Fire Dept - Memberships	1703172	BERGEN COUNTY 200 CLUB	300.00
Emergency Med Tech - Oxygen	1703173	I.D.M. MEDICAL GAS CO	344.75
Emergency Med Tech - Efd Emergency Supp.	1703174	V.E. RALPH & SON	800.92
Fire Deptt - Office Equipment - Service	1703175	PC WAREHOUSE	90.00
Fire Dept - Office Equipment	1703175	PC WAREHOUSE	274.00
Fire Dept - Memberships	1703178	MID-BERGEN MUTUAL AID ASS	400.00
Code Enforcement - Office Supplies	1800676	MUNICIPAL INFORMATION SYS	312.00
Code Enforcement - Books & Other Pubs.	1800687	ICC	52.00
Code Enforcement - Books & Other Pubs.	1800687	ICC	48.00
Code Enforcement - Books & Other Pubs.	1800687	ICC	147.50
Code Enforcement - Books & Other Pubs.	1800687	ICC	326.00
Code Enforcement - Books & Other Pubs.	1800687	ICC	22.94
Code Enforcement - Printing & Binding	1800688	STAPLES COPY CENTER	318.36
Bcua - Solid Waste Disposal	2101663	BCUA	49,468.34
Bcua - Recycling Tax	2101663	BCUA	2,206.11
Administration - Specialized Services	2101664	TREASURER, STATE OF NJ	9,000.00
Bcua - Solid Waste Disposal	2101667	BCUA	48,824.57
Bcua - Recycling Tax	2101667	BCUA	2,177.40
Road Repairs & Maint.- Road Materials/Su	2400520	TILCON NEW YORK INC.	2,756.70
Central Maint. Garage- Motor Veh. Part/A	2503122	DANLINE INC.	2,780.00

City of Englewood - Bills & Claims List Council Meeting - 5/17/2011

Department/Account	Purchase Order	Vendor	Amount
Central Maint. Garage - Motor Fuel & Lub	2503134	RACHLES/MICHELES CO.	725.45
Central Maint. Garage- Motor Veh. Part/A	2503137	SANITATION EQUIP. CORP.	409.98
Central Maint. Garage - Motor Fuel & Lub	2503139	RACHLES/MICHELES CO.	720.15
Central Maint. Garage - Motor Fuel & Lub	2503139	RACHLES/MICHELES CO.	5,008.11
Central Maint. Garage - Motor Fuel & Lub	2503147	RACHLES/MICHELES CO.	1,695.76
Central Maint. Garage - Motor Fuel & Lub	2503147	RACHLES/MICHELES CO.	795.12
Central Maint. Garage - Motor Fuel & Lub	2503147	RACHLES/MICHELES CO.	1,038.03
Central Maint. Garage - Motor Fuel & Lub	2503147	RACHLES/MICHELES CO.	1,614.38
Central Maint. Garage - Motor Fuel & Lub	2503147	RACHLES/MICHELES CO.	950.18
Central Maint. Garage - Motor Fuel & Lub	2503147	RACHLES/MICHELES CO.	465.27
Central Maint. Garage - Motor Fuel & Lub	2503147	RACHLES/MICHELES CO.	951.87
Central Maint. Garage - Motor Fuel & Lub	2503147	RACHLES/MICHELES CO.	6,460.37
Central Maint. Garage - Motor Fuel & Lub	2503147	RACHLES/MICHELES CO.	848.96
Central Maint. Garage - Motor Fuel & Lub	2503148	RACHLES/MICHELES CO.	4,437.95
Central Maint. Garage - Motor Fuel & Lub	2503148	RACHLES/MICHELES CO.	798.68
Municipal Court- Specialized Services	4001010	DEER PARK WATER	17.63
Municipal Court- Rent Machinery & Equip.	4001012	DE LAGE LANDEN	158.50
Municipal Court- Telephone & Telegraph	4001013	VERIZON	221.23
Municipal Court- Equip. Reapir & Maint.	4001041	X-RAY IMAGING	610.00
Municipal Court- Specialized Services	4001044	JADOO & ZALENSKI	363.00
Municipal Court-Office Supplies	4001046	DISCOUNT OFFICE ITEMS	189.95
Health - Specialized Services	4100958	JOHN KANG	450.00
Municipal Court- Specialized Services	4100959	MARJORIE JONES, MD	1,200.00
Health - Photo, Blueprint & Developing	4100962	WELLS FARGO FIN. LEASING	600.00
Health - Training Aids & Programs	4100966	RUTGERS UNIVERSITY	92.00
Health - Training Aids & Programs	4100966	RUTGERS UNIVERSITY	92.00
Health - Training Aids & Programs	4100966	RUTGERS UNIVERSITY	92.00
Health - Equipment Repair & Maintenance	4100969	KDF COMPUTERS	202.00
Recreation - Telephone & Telegraph	4302748	VERIZON	129.32
Take Me Fishing Grant	11-00003	DAIWA PRODUCT	408.98
Tax Assessor - Postage	11-00005	MGL PRINTING SOLUTIONS	31.00
Tax Assessor - Printing & Binding	11-00005	MGL PRINTING SOLUTIONS	3,366.45
Data Processing - Printing & Binding	11-00006	MGL PRINTING SOLUTIONS	596.00
Data Processing - Printing & Binding	11-00006	MGL PRINTING SOLUTIONS	487.50
Data Processing - Printing & Binding	11-00006	MGL PRINTING SOLUTIONS	100.00
Reserve - E.E.D.C	11-00018	MEADOWLANDS FREIGHTLINER	322.50
Public Defender	11-00020	AISHAAH RASUL, ESQ.	2,700.00
Municipal Court- Specialized Services	11-00020	AISHAAH RASUL, ESQ.	4,500.00
Tax Assessor - Other Contractual Service	11-00021	REALTY APPRAISAL CO.	8,750.00
Bldg & Grounds - Facilities Maint.	11-00022	ARROW ELEVATOR INC	155.00
Bldg & Grounds - Facilities Maint.	11-00022	ARROW ELEVATOR INC	155.00
City Physician	11-00023	ROBERT A. ADAIR MD. P.A.	1,000.00
Construct. & Fac. Main - Contractual	11-00024	MAVERICK CLEANING	8,800.00
City Manager - Specialized Services	11-00025	BERGEN CTY DEPT OF HEALTH SVS	3,255.00
Dog Regulation - Specialized Services	11-00025	BERGEN CTY DEPT OF HEALTH SVS	20,831.39
S Dean St Parking Garage Fees	11-00026	NODDLE DEVELOPMENT CO.	6,171.39
Utilities -Telephone & Communications	11-00027	VERIZON	11,957.14
Data Processing - Other Equipment	11-00029	PC WAREHOUSE	199.00
Data Processing - Other Equipment	11-00029	PC WAREHOUSE	95.00
Data Processing - Other Equipment	11-00029	PC WAREHOUSE	69.00
Data Processing - Other Equipment	11-00029	PC WAREHOUSE	265.00
Data Processing - Other Equipment	11-00029	PC WAREHOUSE	25.90
Data Processing - Other Equipment	11-00029	PC WAREHOUSE	595.00
Data Processing - Other Equipment	11-00029	PC WAREHOUSE	59.95

City of Englewood - Bills & Claims List

Council Meeting - 5/17/2011

Department/Account	Purchase Order	Vendor	Amount
Emergency Mgmt Svs. - Specialized Servic	11-00031	ATB SERVICES, LLC	2,820.00
Emergency Mgmt Services - Specialized Se	11-00031	ATB SERVICES, LLC	17,276.99
Utilities - Fire Hydrants	11-00033	UNITED WATER NEW JERSEY	25,000.00
Recreation - Gas & Electric	11-00034	PUBLIC SERV.ELEC.& GAS CO	4,857.91
Utilities -Telephone & Communications	11-00035	SPRINT	14.94
Utilities -Gas & Electric	11-00036	PUBLIC SERV.ELEC.& GAS CO	13,708.80
Utilities -Street Lighting -	11-00037	PUBLIC SERV.ELEC.& GAS CO	3,605.68
		Total	762,497.20

CITY OF ENGLEWOOD

RESOLUTION #112-05-17-11

APPROVE PAYMENT OF BILLS AND CLAIMS

WHEREAS, The Chief Financial Officer has certified and submitted a consolidated bill and claims list for payment; and

WHEREAS, all bills and claims listed herewith have been encumbered and sufficient funds are available for payment; and

WHEREAS, the required signatures have all been obtained on each voucher on the attached list.

NOW, THEREFORE, BE IT RESOLVED, by the Council of the City of Englewood, that the bills and claims on the submitted list are hereby approved for payment in the total amount of $762,497.20.

COUNCIL	*MOTION*	*AYES*	*NAYS*	*ABSTAIN*	*ABSENT*
Algrant					
Rosenzweig					
Reddin					
Cohen					
Drakeford					

I do hereby certify that the foregoing is a true and exact copy of a Resolution adopted by the Council of the City of Englewood.

Lauren P. Vande Vaarst, RMC
City Clerk
City of Englewood

CITY OF ENGLEWOOD

Ordinance No. 11-06

AN ORDINANCE AMENDING ORDINANCE NO. 10-02 ESTABLISHING FEES FOR LICENSES, PERMITS AND OTHER APPLICATIONS WITHIN THE CITY OF ENGLEWOOD

BE IT ORDAINED by the Council of the City of Englewood, Bergen County, New Jersey, as follows:

Section 1. The following fees of licenses, permits, and other applications within the City of Englewood, as amended by Ordinance 05-08, are hereby amended as set forth on Schedule A, annexed hereto and made part hereof.

Section 2. All ordinances or parts thereof inconsistent herewith are hereby repealed to the extent of such inconsistency.

Section 3. If any sentence, section, clause, or other portion of this ordinance or the application thereof to any person or circumstance shall for any reason be adjudged by a court of competent jurisdiction to be invalid, such judgment shall not affect, impair, or repeal the remainder of this ordinance.

Section 4. This ordinance shall take effect immediately upon passage and publication as required by law.

Ordinance No. 11-06

SCHEDULE A

All dollar amounts are annual unless otherwise indicated.

DESCRIPTION	SOURCE ORDINANCE	FEE
LIQUOR LICENSES		
Plenary Retail Consumption	01-01	~~$2, 400~~ $2,500
Plenary Retail Distribution		~~$1, 950~~ $2,340
Limited Retail Distribution		~~$60~~ $63
Club		~~$180~~ $188
PLANNING AND ENGINEERING		
Bond requirements	RGO 22-16(b)	
Utilities Unimproved and planted areas		$500 $4 per square foot ~~$100 Minimum Fee~~ $120 Minimum Fee
Engineering review	97-20	~~$110 per hour~~ $120 per hour
Inspection fees Engineer Engineering staff		 ~~$110 per hour~~ $120 per hour ~~$100 per hour~~ $120 per hour
Soil Erosion	RGO 21-8	~~$500 one acre or less~~ $600 one acre or less ~~$25 each additional acre or part thereof~~ $600 each additional acre or part thereof
RECREATION FACILITIES/ PROGRAMS		
SunFun Day Camp		$170 Residents per week $255 Non-Residents per week
Miscellaneous		
Travel Baseball		$125 per season
Tackle Football		$120 per season
Track		~~$ 40~~ $45 per season
Tennis		~~$ 50~~ $45 per season
Quick Start Tennis		$35 per season
Cheerleading		$10 per season
Karate		~~$7~~ $10 per lesson
Dance		$65 per session
Hip Hop Dance		$55 per session
Zumba		$80 for 10 classes $110 for 20 classes
Aqua Zumba		$65 per session
Ice Skating		$60 per session
Youth Golf		$45 per session
American Youth Soccer Organization (AYSO)		~~$50~~ $90 per season
Fall Soccer - Travel		$90 per season

Spring Soccer – Training		$60 per season
Indoor Soccer		$65 per season
Park Permit		~~$25~~ $50 per 2 hours
Adult Golf		$85 per season
Sailfish Swim Academy - Instruction		$120 per session
Sailfish Swim Academy – Fitness Swim		$150 per session
Municipal Swimming Pool		
Membership per person	RGO 23-2	~~$15 maximum of~~ $55 per individual per season ~~$ 60~~ $220 annually per immediate family with one (1) guest pass per season
Persons age 60yrs or older		$5 per individual per season
Daily admission non-members		~~$10~~ $15 weekdays (per day per person) ~~$15~~ $20 weekends (per day per person)
Membership Swim Lessons		~~$5~~ $20 per session per Resident $40 per session per Non-resident

Please Note:

- Englewood Residents that are eligible for the Reduced or Free Lunch Program will qualify for a 40% discount on program fees. Proper documentation of eligibility must be provided at registration.
- Englewood Residents with multiple children who do not qualify for the Reduced or Free Lunch Program will receive a 15% discount on program fees.
- All recreation fees are governed by the sliding fees schedule used by the Englewood Board of Education Reduced or Free Lunch Program.
- The Sun Fun Day Camp discounted rate of $140 per week per child is available for those Englewood Residents with multiple children who do not qualify for the Reduced or Free Lunch Program.
- Loyalty Discount – register for three (3) sports and get one (1) session free.
- Non-resident fees equal the Cost of the Program + Half of the Program Cost.
- Replacement swim membership cards must be purchased at full price.

Englewood Recreation Department Refund Policy:

- All refund requests must be sent directly to the Englewood Recreation Department at least one week prior to the start date of the program.
- A $10.00 ~~$5.00~~ processing fee will be charged for all refunds.
- No refunds will be issued after the start of a program except for one of the following reasons:
    - The program is cancelled by the Englewood Recreation Department.
    - The request is accompanied by a written medical excuse from a Physician.
- There will be absolutely no refunds and/or transfer of funds after a program has ended.
- Any exception to the Englewood Recreation Department Refund Policy is only at the discretion of the instructor and/or the Recreation Director.

TAX OFFICE	95-03	
Lien Redemption Fee		$50

CITY OF ENGLEWOOD

ORDINANCE #11-07

AN ORDINANCE AMENDING THE SCHEDULE XII OF CHAPTER 25 OF THE REVISED GENERAL ORDINANCES OF THE CITY OF ENGLEWOOD RELATING TO TRAFFIC REGULATIONS AT THE SIGNALIZED INTERSECTION OF EAST PALISADE AVENUE AND NORTH/SOUTH WOODLAND STREET

WHEREAS, the City Council desires to amend the Schedule XII of Chapter 25 of the Revised General Ordinances regarding traffic regulations at the newly signalized intersection of East Palisade Avenue and North/ South Woodland Street in order for the County of Bergen to approve the traffic signal, which was installed as part of the intersection improvement project, at the aforementioned intersection and as per the traffic regulations listed in Exhibit A; and

NOW, THEREFORE, BE IT ORDAINED by the City Council of the City of Englewood, County of Bergen, State of New Jersey, as follows:

1. Section 1 Schedule XII of Section 25 – 20 relating to traffic regulations at the signalized intersection of East Palisade Avenue and in accordance with Exhibit A and annexed hereto;

NOW, THEREFORE, BE IT FURTHER ORDAINED that consistent with the traffic regulations listed in Exhibit A, Schedule XII of Chapter 25 be hereby adopted.

All Ordinances or a part thereof inconsistent herewith are hereby repealed to the extent of such inconsistency.

This Ordinance shall take effect immediately upon final passage and publication as required by law.

EXHIBIT A

East Palisade Avenue and North/South Woodland Street

Traffic Regulations

The following Lane Reservations be established:

a. The left lane of the westerly approach of E. Palisade Avenue be for left turns only.
b. The left lane of the easterly approach of E. Palisade Avenue be for left turns only.
c. The right lane of the southerly approach of S. Woodland Street be for right turns only.
d. The right lane of the northerly approach of N. Woodland Street be for right turns only.

The following No Turn on Red prohibitions be established:

a. From eastbound on E. Palisade Avenue to southbound on S. Woodland Street.
b. From westbound on E. Palisade Avenue to northbound on N. Woodland Street.

The following No Stopping or Standing regulations be established:

a. Along the eastern and western curb lines of N. Woodland Street from the northern curb line of E. Palisade Avenue to points 150' north thereof.
b. Along the eastern curb line of S. Woodland Street from the southern curb line of E. Palisade Avenue to a point 150' south thereof.
c. Along the western curb line of S. Woodland Street from the southern curb line of E. Palisade Avenue to a point 175' south thereof.

The following No Parking Any Time regulations be established:

a. Along the southern curb line of E. Palisade Avenue from Jones Road to S. Woodland Street.
b. Along the southern curb line of E. Palisade Avenue from the eastern curb line of S. Woodland Street to a point 305' east thereof.
c. Along the northern curb line of E. Palisade Avenue from the eastern curb line of N. Woodland Street to a point 385' east thereof.

The following Bus Stops be established:

a. Along the northern curb line of E. Palisade Avenue from the western curb line of N. Woodland Street to a point 135' west thereof.
b. Along the southern curb line of E. Palisade Avenue from 120' west of the western curb line of S. Woodland Street to a point 95' west thereof.

CITY OF ENGLEWOOD

RESOLUTION #113-05-17-11

Authorize Rejection of Bid
"Chain Link Fencing, Backstops, New Installations and Repairs to Existing Installations"

WHEREAS, sealed bids were received on April 27, 2011, for "Chain Link Fencing, Backstops, New Installations and Repairs to Existing Installations" in accordance with specifications therefore and following public advertisement thereof pursuant to law; and

WHEREAS, two vendors' bids were properly received and opened, but costs exceeded City's budgeted estimates; and

NOW, THEREFORE, BE IT RESOLVED by the City Council of the City of Englewood, Bergen County, New Jersey, that all the bids received for "Chain Link Fencing, Backstops, New Installations and Repairs to Existing Installations" are hereby rejected and be negotiated in accordance with State Public Contracting law.

COUNCIL	*MOTION*	*AYES*	*NAYS*	*ABSTAIN*	*ABSENT*
Algrant					
Rosenzweig					
Reddin					
Cohen					
Drakeford					

I do hereby certify that the foregoing is a true and exact copy of a Resolution adopted by the Council of the City of Englewood.

Lauren P. Vande Vaarst, RMC
City Clerk
City of Englewood

CITY OF ENGLEWOOD

RESOLUTION #114-05-17-11

Authorize Rejection of Bid
"Traffic Signal Maintenance"

WHEREAS, sealed bids were received on April 27, 2011, for "Traffic Signal Maintenance" in accordance with specifications therefore and following public advertisement thereof pursuant to law; and

WHEREAS, one vendor's bid was properly received and opened, but the specifications as written would not have been reasonable as to price on the basis of costs estimates submitted by the bidder and as such the specifications will be rewritten; and

NOW, THEREFORE, BE IT RESOLVED by the City Council of the City of Englewood, Bergen County, New Jersey, that all the bids received for "Traffic Signal Maintenance" be rejected and that the "Traffic Signal Maintenance" be rebid in accordance with specifications therefore and following public advertisement thereof pursuant to law.

COUNCIL	*MOTION*	*AYES*	*NAYS*	*ABSTAIN*	*ABSENT*
Algrant					
Rosenzweig					
Reddin					
Cohen					
Drakeford					

I do hereby certify that the foregoing is a true and exact copy of a Resolution adopted by the Council of the City of Englewood.

Lauren P. Vande Vaarst, RMC
City Clerk
City of Englewood

CITY OF ENGLEWOOD

RESOLUTION #115-05-17-11

RESOLUTION APPROVING HEARING OFFICER

WHEREAS, the City Administration requires the services of a licensed attorney to serve as the Hearing Officer for disciplinary charges, dated April 21, 2011, that have been filed against a member of the Englewood Police Department; and

WHEREAS, the City Manager has designated Allan Roth, Esq., 130 Morris Ave., Springfield, N.J. to serve as the Hearing Officer in this matter; and

WHEREAS, it is anticipated that the cost of these services to be billed at the rate of $150 per hour, will not exceed $7,500 and the Chief Financial Officer has certified the availability of funds from the 2011 municipal budget; and

WHEREAS, the Local Public Contracts Law (N.J.S.A. 40A:11-1 et seq.) authorizes the execution of professional services contracts without public bidding; and

WHEREAS, Allan Roth, Esq. shall complete a Business Entity Disclosure Statement prior to being retained.

NOW, THEREFORE, BE IT RESOLVED by the City Council of the City of Englewood, County of Bergen, State of New Jersey, that Allan Roth, Esq., is hereby authorized to serve as Hearing Office in the above matter.

COUNCIL	*MOTION*	*AYES*	*NAYS*	*ABSTAIN*	*ABSENT*
Algrant					
Rosenzweig					
Reddin					
Cohen					
Drakeford					

I do hereby certify that the foregoing is a true and exact copy of a Resolution adopted by the Council of the City of Englewood.

Lauren P. Vande Vaarst, RMC
City Clerk
City of Englewood

CITY OF ENGLEWOOD

RESOLUTION #116-05-17-11

CITY OF ENGLEWOOD COMMEMORATES JUNETEENTH

WHEREAS, the holiday of Juneteenth, also known as Freedom Day or Emancipation Day, commemorates the announcement of the abolition of slavery in the State of Texas on June 19, 1865 and has since become a day to honor African American heritage throughout the United States; and

WHEREAS, the City of Englewood is proud to be a culturally diverse and rich community with a large African-American population comprising nearly thirty-three percent of its total population and wishes to recognize and honor this important day in African American history; and

WHEREAS, Englewood resident and State Senator Byron M. Baer, District 37, in 2004 sponsored Senate Bill No. 566 to designate the third Saturday of June in each year as "Juneteenth Independence Day" in the State of New Jersey "to commemorate and celebrate the emancipation of African-Americans and foster respect for all cultures."

NOW, THEREFORE, BE IT RESOLVED by the Mayor and City Council of the City of Englewood that it hereby officially recognizes June 19th as Juneteenth Day in the City of Englewood and that by doing so honors the legacy and traditions of the African American community of the City of Englewood.

COUNCIL	MOTION	AYES	NAYS	ABSTAIN	ABSENT
Algrant					
Rosenzweig					
Reddin					
Cohen					
Drakeford					

I do hereby certify that the foregoing is a true and exact copy of a Resolution adopted by the Council of the City of Englewood.

Lauren P. Vande Vaarst, RMC
City Clerk
City of Englewood

CITY OF ENGLEWOOD

RESOLUTION #117-05-17-11

AUTHORIZING COMMUNITY GARDEN ON THIRD STREET

WHEREAS, the City of Englewood owns two (2) properties located on Third Street and designated as Block 2112 Lot 6 also known as 143 Third Street and Block 2114 Lot 8 also known as 144 Third Street. These properties were designated as part of the Residential Rehabilitation Project within the Residential Rehabilitation area by Ordinance #04-33; and

WHEREAS, Habitat for Humanity has right of first refusal to rehabilitate these properties, but are changing their focus to include more community improvement projects and as such are interested in developing these aforementioned properties as a Community Garden in order to foster volunteerism, pride in the community and healthy eating habits among the area residents; and

WHEREAS, the Englewood Department of Public Works has cleared the land in preparation and students at the Dwight-Englewood School have been planting seedlings to transplant into the garden.

NOW, THEREFORE, BE IT RESOLVED by the City Council of the City of Englewood, County of Bergen, State of New Jersey, that the City of Englewood owned properties located on Third Street and designated as Block 2112 Lot 6 also known as 143 Third Street and Block 2114 Lot 8 also known as 144 Third Street are hereby designated as a Community Garden under the sponsorship of Habitat for Humanity.

COUNCIL	*MOTION*	*AYES*	*NAYS*	*ABSTAIN*	*ABSENT*
Algrant					
Rosenzweig					
Reddin					
Cohen					
Drakeford					

I do hereby certify that the foregoing is a true and exact copy of a Resolution adopted by the Council of the City of Englewood.

Lauren P. Vande Vaarst, RMC
City Clerk
City of Englewood

NOTE: DIMENSIONS AND SQUARE FOO

INSI

SCAL

BLOCK :

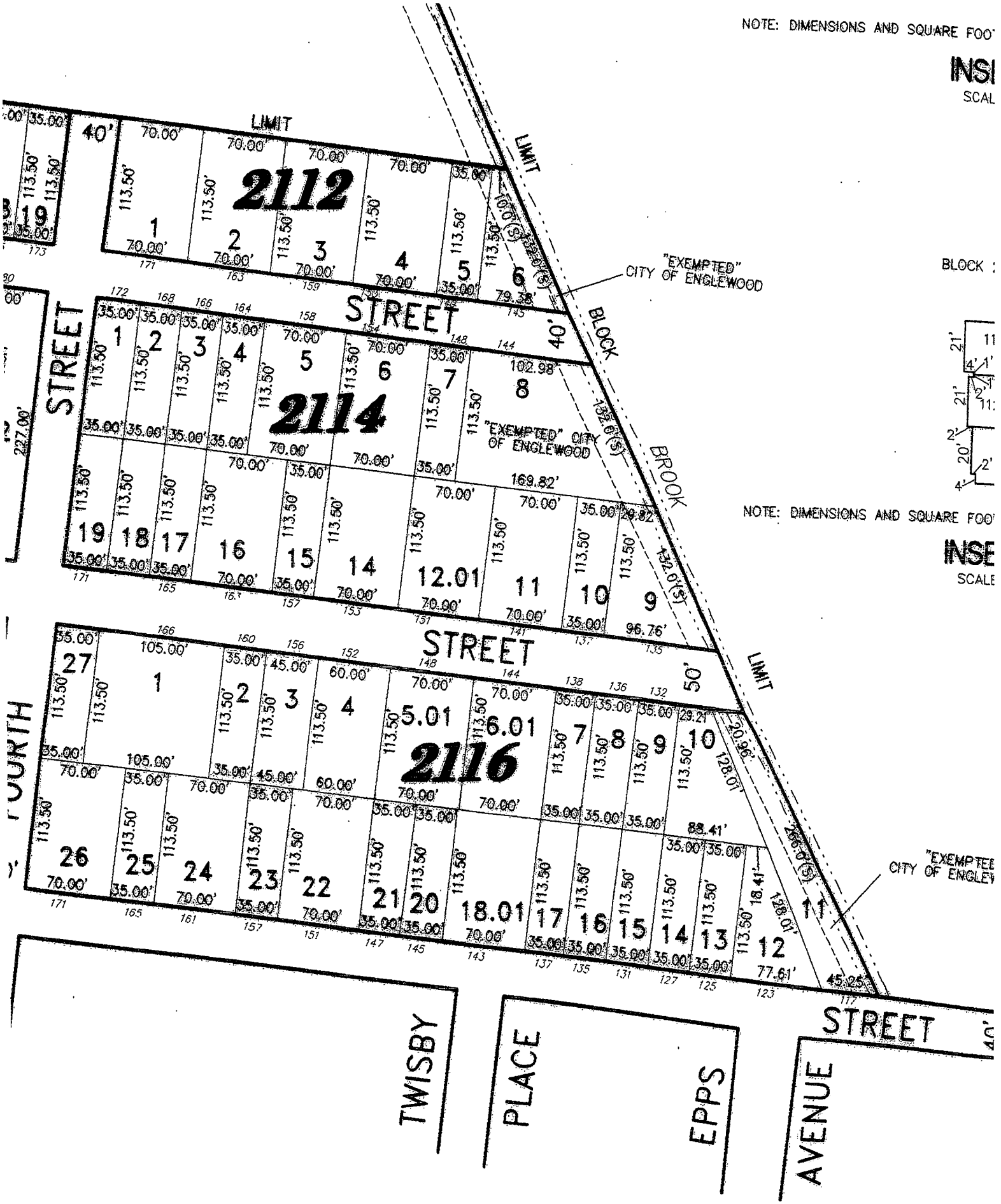

NOTE: DIMENSIONS AND SQUARE FOO

INSE

SCALE

CITY OF ENGLEWOOD

RESOLUTION #118-05-17-11

DESIGNATE JUNE AS APHASIA AWARENESS MONTH

WHEREAS, Aphasia is a disorder of the brain that occurs, most commonly, after a stroke or traumatic brain injury and affects a person's ability to communicate; a person with aphasia typically has difficulty speaking and, sometimes, difficulty with reading, writing, and understanding what other people are saying, but the condition does not affect a person's intellect; and

WHEREAS, while Aphasia is a widely under diagnosed and often misunderstood disease, it is estimated that one million people in the United States have Aphasia; and

WHEREAS, the Adler Aphasia Center located in Maywood, New Jersey, was founded in 2003 by Mike and Elaine Adler in response to the lack of support groups and services that they discovered after Mike had suffered a stroke in 1993 and became afflicted with Aphasia. The Center began with four members and today has close to one hundred members with Aphasia and forty caregivers. The Adler Aphasia Center is a vital resource for people with Aphasia, their loved ones, healthcare professionals, researchers, and community partners and donors; and provides much needed programs such as community outreach, education and awareness, research, support services for patients, family members and caregivers.

NOW, THEREFORE, BE IT RESOLVED that the Mayor and City Council of the City of Englewood, County of Bergen, hereby designate the month of June as "Aphasia Awareness Month" in support of both the individuals afflicted with this disease and the Adler Aphasia Center in their efforts to raise awareness and provide services to those struggling to overcome this often-misunderstood communication disorder.

COUNCIL	MOTION	AYES	NAYS	ABSTAIN	ABSENT
Algrant					
Rosenzweig					
Reddin					
Cohen					
Drakeford					

I do hereby certify that the foregoing is a true and exact copy of a Resolution adopted by the Council of the City of Englewood.

Lauren P. Vande Vaarst, RMC
City Clerk
City of Englewood